

**ARMSTRONG
SPALLUMCHEEN
ART GALLERY**

3415 Pleasant Valley Road
Box 308, Armstrong, BC, V0E 1B0
(250)546-8318
asm@telus.net
www.ArmstrongSpallMuseumArt.com

Call for Proposals

INTRODUCTION

Our Vision:

An enriched community committed to a legacy of artistic expression.

Our Mission:

The Armstrong Spallumcheen Museum and Arts Society is a non-profit Society offering a permanent learning environment for the enjoyment, enhancement, and preservation of cultural heritage and art.

What we do:

The Armstrong Spallumcheen Art Gallery hosts monthly art exhibitions throughout the season, featuring solo as well as group shows. We try to balance our annual exhibition schedule in terms of media, content, and practice. Exhibitions are chosen with consideration of our audience - the citizens of Armstrong Spallumcheen and visitors to this area. The Society is committed to offering novel art experiences, supporting emerging artists, and exhibiting artists from this region.

The Galleries:

The Armstrong Spallumcheen Art Gallery is comprised of two exhibition spaces. Both are equipped with halogen cable lights. Ceilings are ten-feet high. A bench, 2.5' high and 2' deep, lines two walls of the Main Gallery. The Main Gallery is approximately 760 square feet, while the Freeze Gallery is approximately 500 square feet. For gallery dimensions, see attached sheets.

About our Call for Proposals

We are looking ahead to exhibitions for 2022 and welcome proposals from artists for exhibitions in any media and in any subject area. These include solo, group exhibitions, and touring shows. Work must be new to this gallery.

Proposal Deadline

Proposals for the 2022 season must be received by November 30, 2021.

Artist's Proposals

Please include the following information in your package:

1. **Covering letter**
2. **Curriculum Vitae** - biographical information, education history, exhibition history, or c.d.
3. **Photographs** - labelled with your name, title of the work, date, size, media
4. **Other documentation** - we can view most VHS, multi-media CDs, and websites
5. **Statement** - should provide a context for the proposal
6. **Self-addressed, postage-paid return envelope** (if you are unable to pick up your proposal)

Group Exhibitions or Touring Shows

In addition to items 1-6 listed above, please include the following:

7. **Project Proposal** - this should provide a complete description of the exhibition and the artists to be included.

Contact information

Proposals may be submitted in person to the Armstrong Spallumcheen Art Gallery, at 3415 Pleasant Valley Road, Armstrong, emailed, or they may be mailed to:

Armstrong Spallumcheen Museum and Arts Society

ATTN: Lark Lindholm

Box 308, Armstrong, BC, V0E 1B0

Any questions?

Please contact us by writing to the above address, by calling (250) 546-8318, or by e-mailing asm@telus.net.

GALLERY DIMENSIONS FOR DISPLAY PURPOSES

MAIN GALLERY:

1. Centre Structure Wall: 272" long X 60" High for display purposes.
2. Back Wall: 228" long X 60" high
3. Long side Wall: 340" long X 60" high
4. Short Front Wall: 118" long X 60" high
5. Three- four sided pillars: **a)** 28" fronts X 14" sides; **b)** 25" fronts X 14" sides; **c)** 25" fronts X 14" sides

FREEZE GALLERY:

1. Back Wall: 160" long X 60" high
2. Short Side Wall: 91" long X 47" high
3. Long Side Wall: 223" long X 47" high
4. Front Wall: 106" long X 47" high
5. Outside Wall in four sections: **a)** 66" long X 47" high; **b)** 88" long X 47" high; **c)** 64" long X 47" high; **d)** 74" long X 47" high
6. Three pillars: **a)** 27" front; **b)** 18" front; **c)** 27" front

MOVABLE PLYNTHS:

1. OCTAGON — WHITE
 - 19" x 19" x 19" by 16" High
 - 19" x 19" x 19" by 32" High
 - 19" x 19" x 19" by 48" High
2. SQUARE — WHITE
 - 16" x 16" x 32" High
 - 16" x 16" x 30" High
3. RECTANGLE- WHITE
 - 16" x 19" x 34" High
4. SQUARE — BLACK
 - 15" x 15" x 25 ½" High
5. RECTANGLE — BLACK
 - 16" x 17 ½" x 30" High

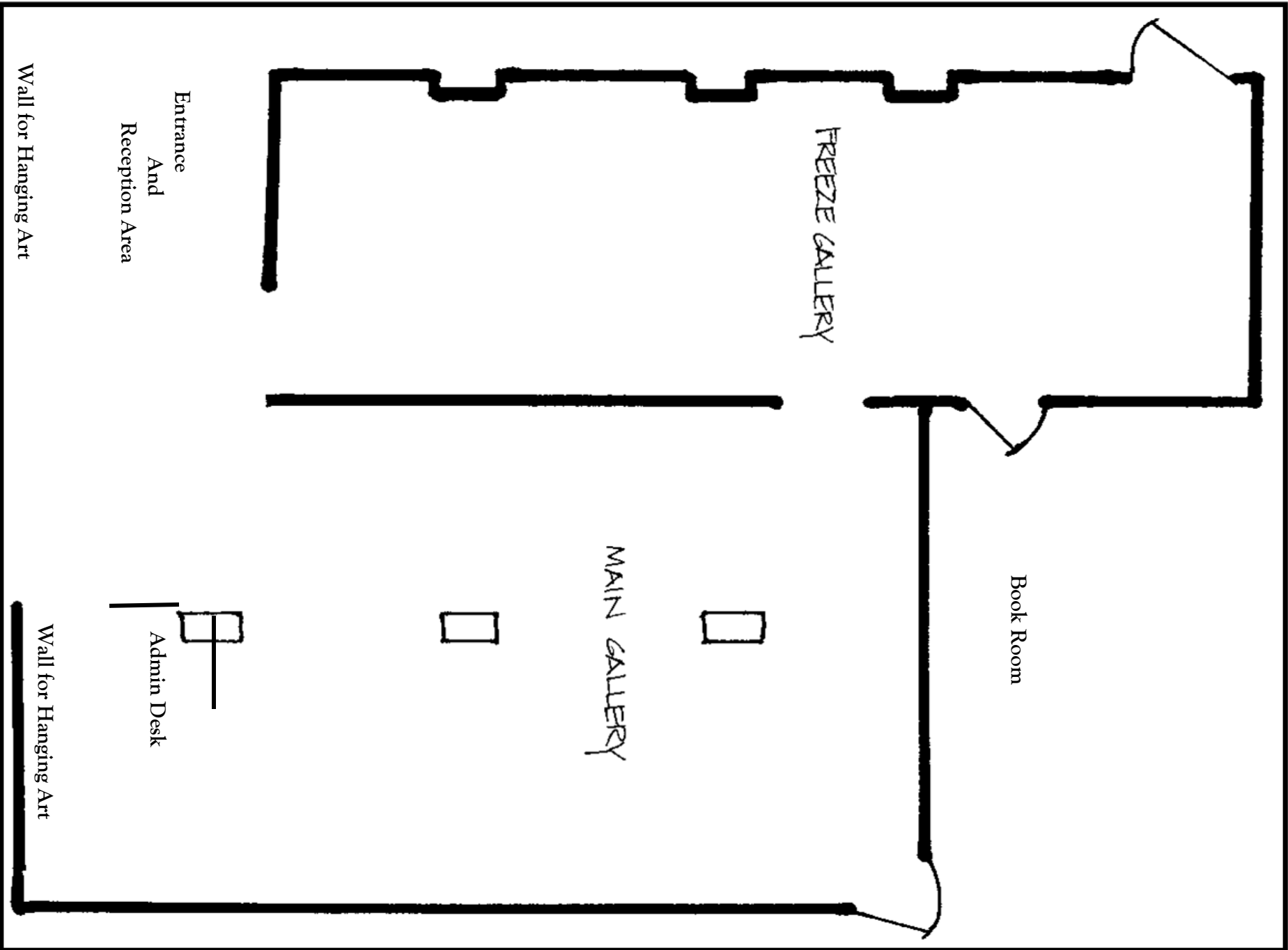

Wall for Hanging Art

Entrance
And
Reception Area

FREEZE GALLERY

MAIN GALLERY

Book Room

Admin Desk

Wall for Hanging Art