

ARMSTRONG SPALLUMCHEEN ART GALLERY

3415 Pleasant Valley Road
Box 308, Armstrong, BC, V0E 1B0
(250)546-8318
asmas@telus.net
www.ArmstrongSpallMuseumArt.com

Call for Proposals

INTRODUCTION

Our Vision:

An enriched community committed to a legacy of artistic expression.

Our Mission:

The Armstrong Spallumcheen Museum and Arts Society is a non-profit Society offering a permanent learning environment for the enjoyment, enhancement, and preservation of cultural heritage and art.

What we do:

The Armstrong Spallumcheen Art Gallery hosts monthly art exhibitions throughout the season, featuring solo as well as group shows. We try to balance our annual exhibition schedule in terms of media, content, and practice. Exhibitions are chosen with consideration of our audience - the citizens of Armstrong Spallumcheen and visitors to this area. The Society is committed to offering novel art experiences, supporting emerging artists, and exhibiting artists from this region.

The Galleries:

The Armstrong Spallumcheen Art Gallery is comprised of two exhibition spaces. Both are equipped with cable lighting. Ceilings are ten-feet high. A bench, 2.5' high and 2' deep, lines two walls of the Main Gallery. The Main Gallery is approximately 760 square feet, while the Freeze Gallery is approximately 500 square feet. For gallery dimensions, see attached sheets.

About our Call for Proposals

We are looking ahead to exhibitions for **2026** and welcome proposals from artists for exhibitions in any media and in any subject area. These include solo, group exhibitions, and touring shows. Work must be new to this gallery and artists must not have shown for two art seasons.

Proposal Deadline

Proposals for the 2026 season must be received by **November 29, 2025**.

Artist's Proposals

Please ensure the following information is in your package for our Art Selection Committee:

1. **Covering letter**
2. **Artist (s) Bio** - biographical information, education history, exhibition history
3. **Artist (s) Statement** - should provide a context for the proposal
4. **Photographs** — at least 6 examples of your work including the size of each (Hard copy, flash drive and/or website)
5. **Title and Description of the show proposed.**

Note: If items are missing your proposal may not be considered

Group Exhibitions or Touring Shows

In addition to items 1-5 listed above, please include a **Project Proposal** - this should provide a complete description of the exhibition and the artists to be included.

Contact information

Proposals may be submitted in person to the Armstrong Spallumcheen Art Gallery, at 3415 Pleasant Valley Road, Armstrong, emailed, or they may be mailed to:

Armstrong Spallumcheen Museum and Arts Society

ATTN: Art Season Selection Committee

Box 308, Armstrong, BC, V0E 1B0

Any questions?

Please contact us by writing to the above address, by calling (250) 546-8318, or by e-mailing asmas@telus.net.

GALLERY DIMENSIONS FOR DISPLAY PURPOSES

MAIN GALLERY:

1. Centre Structure Wall: 272" long X 60" High for display purposes.
2. Back Wall: 228" long X 60" high
3. Long side Wall: 340" long X 60" high
4. Short Front Wall: 118" long X 60 " high
5. Three- four sided pillars: **a)** 28"fronts X 14"sides; **b)** 25"fronts X 14"sides; **c)** 25"fronts X 14"sides

FREEZE GALLERY:

1. Back Wall: 160" long X 60" high
2. Short Side Wall: 91" long X 47" high
3. Long Side Wall: 223" long X 47" high
4. Front Wall: 106" long X 47" high
5. Outside Wall in four sections: **a)** 66" long X 47" high; **b)** 88" long X 47" high; **c)** 64" long X 47" high; **d)** 74" long X 47" high
6. Three pillars: **a)** 27" front; **b)**18" front; **c)** 27" front

MOVABLE PLYNTHS:

1. OCTAGON — WHITE
 - 19" x 19" x 19" by 16" High
 - 19" x 19" x 19" by 32" High
 - 19" x 19" x 19" by 48" High
2. SQUARE — WHITE
 - 16"x 16"x 32" High
 - 16"x 16"x 30" High
3. RECTANGLE- WHITE
 - 16" x 19"x 34" High
4. SQUARE — BLACK
 - 15" x 15" x 25 ½" High
5. RECTANGLE — BLACK
 - 16" x 17 ½" x 30" High

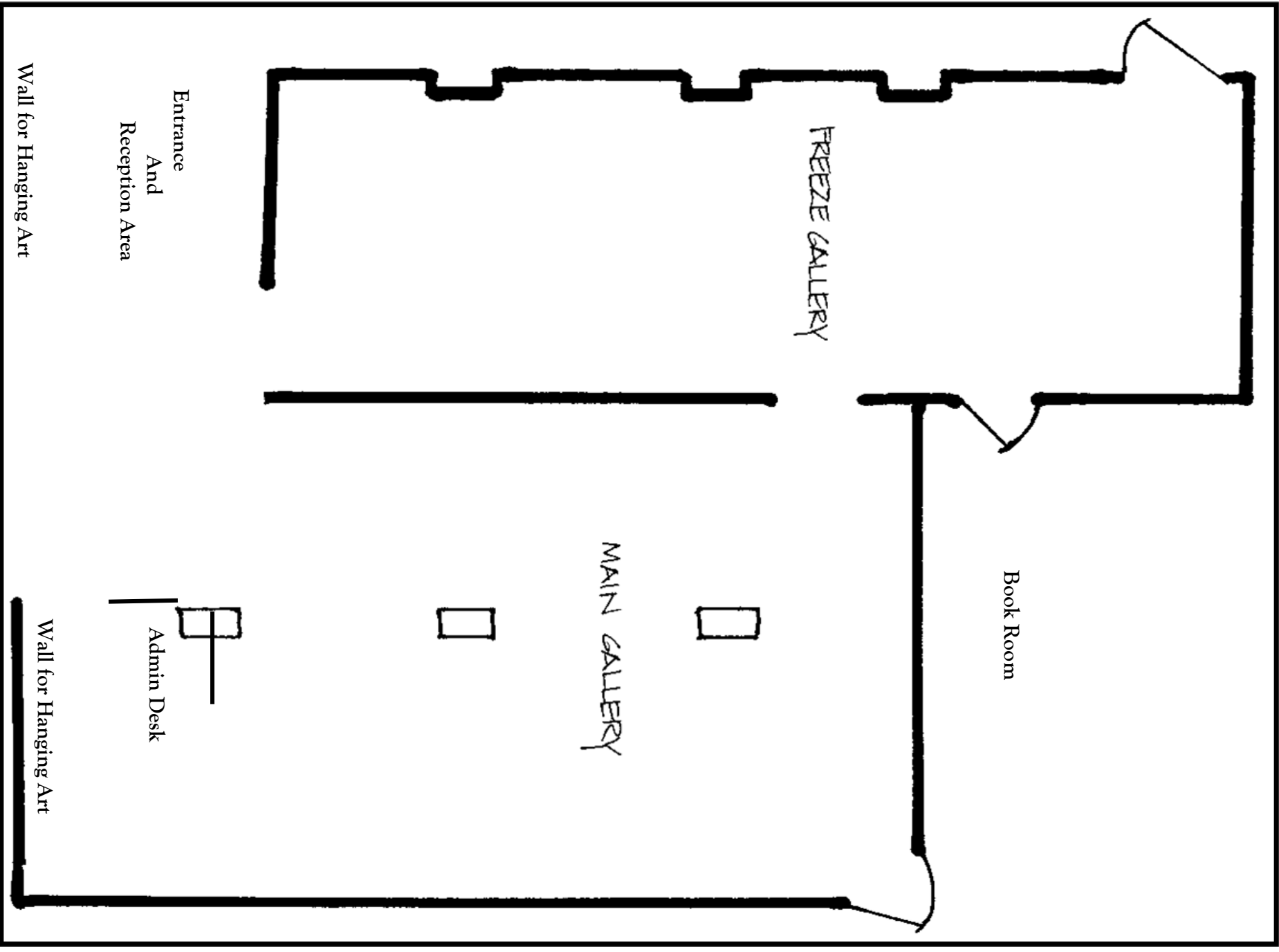

Book Room

FREEZE GALLERY

MAIN GALLERY

Entrance
And
Reception Area

Admin Desk

Wall for Hanging Art

Wall for Hanging Art